



material based	Material	Description	Size
Cobalt Based	FSX-414	Ingot	D90 <input checked="" type="checkbox"/>
	Haynes 188	Filler	1.2/1.6 <input checked="" type="checkbox"/>
	Haynes 25 (L605)	Filler	1.2/1.6/2.4/3.2 <input checked="" type="checkbox"/>
	Stellite 1	Filler	3.2 <input checked="" type="checkbox"/>
		Powder	15-45 μ <input checked="" type="checkbox"/>
		Round Bar	10/13/15/17/19/22/26/27/29/30/32/34/38/40/42/46/50/54/58/62/66/70/74/78/82/84/86/88/90/92/94/96/98/100/110/116 <input checked="" type="checkbox"/>
	Stellite 12	Filler	3.2 <input checked="" type="checkbox"/>
		Powder	20-53 μ <input checked="" type="checkbox"/>

material based	Material	Description	Size	
		Round Bar	10/13/15/17/19/22/26/2 7/29/30/32/34/38/40/42/ 46/50/54/58/62/66/70/7 4/78/82/84/86/88/90/92/ 94/96/98/100/110/116	<input checked="" type="checkbox"/>
	Stellite 21	Filler	3.2	<input checked="" type="checkbox"/>
		Powder	45-125 μ	<input checked="" type="checkbox"/>
		Round Bar	10/13/15/17/19/22/26/2 7/29/30/32/34/38/40/42/ 46/50/54/58/62/66/70/7 4/78/82/84/86/88/90/92/ 94/96/98/100/110/116	<input checked="" type="checkbox"/>
	Stellite 25	Filler	3.2	<input checked="" type="checkbox"/>
	Stellite 3	Filler	3.2	<input checked="" type="checkbox"/>
	Stellite 6	Filler	1.2spl/1.6spl/1.6/2.4/2.7/3.2/5	<input checked="" type="checkbox"/>
		Powder	15-45 μ	<input checked="" type="checkbox"/>
		Round Bar	10/13/15/17/19/22/26/2 7/29/30/32/34/38/40/42/ 46/50/54/58/62/66/70/7 4/78/82/84/86/88/90/92/ 94/96/98/100/110/116	<input checked="" type="checkbox"/>

material based	Material	Description	Size	
Nickel Based	Colmonoy 6	Filler	3.2	<input checked="" type="checkbox"/>
		Powder	15-45 μ	<input checked="" type="checkbox"/>
	Hastelloy C276	Filler	1.6	<input checked="" type="checkbox"/>
		Plate	3/4/6/10	<input checked="" type="checkbox"/>
	Hastelloy w	Filler	1.2/1.6	<input checked="" type="checkbox"/>
	Hastelloy x	Filler	1.2/1.6/2/2.4	<input checked="" type="checkbox"/>
	Haynes 230	Filler	1.2/1.6	<input checked="" type="checkbox"/>
	Haynes 263	Filler	1.2/1.6	<input checked="" type="checkbox"/>
	Haynes C-263	Filler	1.2/1.6	<input checked="" type="checkbox"/>
	Incoloy 65			

material based	Material	Description	Size	
	Incoloy 800	Filler	1.6	<input checked="" type="checkbox"/>
		Plate	1.6/2.9/5/6/8/10/12/25	<input checked="" type="checkbox"/>
	Incoloy 825	Round Bar	25/38/45/50/70/100	<input checked="" type="checkbox"/>
		Wire	1.6/2/3/4/5/6/8	<input checked="" type="checkbox"/>
		Plate	3.6/10/10.2/10.5/12	<input checked="" type="checkbox"/>
	Incoloy 904	Round Bar	25/100	<input checked="" type="checkbox"/>
		Wire	2.7 / 3	<input checked="" type="checkbox"/>
		Round Bar	12/45/50/55/60/65/75	<input checked="" type="checkbox"/>
	Incoloy 925	Filler	2.4	<input checked="" type="checkbox"/>
	Inconel 112	Electrode	2.4/3.2/4/4.8	<input checked="" type="checkbox"/>
		Inconel 117	Electrode	

material based	Material	Description	Size	
	Inconel 182	Electrode	2.4/3.2	<input checked="" type="checkbox"/>
			3.2/4	<input checked="" type="checkbox"/>
	Inconel 52	Filler	2.4	<input checked="" type="checkbox"/>
	inconel 600	Electrode	3.2	<input checked="" type="checkbox"/>
		Plate	1.6/2/3/4/5/6/8/10/25	<input checked="" type="checkbox"/>
		Round Bar	6/10/20/30/32/36/40/85/100	<input checked="" type="checkbox"/>
		Wire	1.6/2/3/4/5/6/8	<input checked="" type="checkbox"/>
	Inconel 601	Plate	3/6	<input checked="" type="checkbox"/>
	Inconel 617	Filler	0.9spl/1.6/2/2.4	<input checked="" type="checkbox"/>
		Plate	10/12	<input checked="" type="checkbox"/>
		Round Bar	120	<input checked="" type="checkbox"/>
	Inconel 625			

material based	Material	Description	Size	
		Electrode	2.4 /3.2 /4/4.7	<input checked="" type="checkbox"/>
		Filler	1.0spl/1.2spl/1.6spl/1.6/2.4/3.2	<input checked="" type="checkbox"/>
		Plate	1/3/1.25/6/10/12/15/18/20	<input checked="" type="checkbox"/>
		Round Bar	8/10/16/20/25/30/40/50/51/60/73/90/100	<input checked="" type="checkbox"/>
	Inconel 686 CPT	Electrode	2.4/3.2	<input checked="" type="checkbox"/>
		Filler	2.4	<input checked="" type="checkbox"/>
	Inconel 718	Filler	1.6/2.4	<input checked="" type="checkbox"/>
		Plate	0.8/1	<input checked="" type="checkbox"/>
		Round Bar	20/30/50/70/80/85/100	<input checked="" type="checkbox"/>
	Inconel 738	Round Bar	80/90/100/120/140	<input checked="" type="checkbox"/>
	Inconel 792	Round Bar	90	<input checked="" type="checkbox"/>
	Inconel 82			

material based	Material	Description	Size	
		Filler	1.6/2/2.4	<input checked="" type="checkbox"/>
	Inconel 92			
		Filler	2.4	<input checked="" type="checkbox"/>
	Inconel X750			
		Round Bar	10/53/63	<input checked="" type="checkbox"/>
		Wire	0.5/0.8/1/1.2/1.5/2/2.5/3/3.5/4/5/6	<input checked="" type="checkbox"/>
	Incoweld A			
		Electrode	2.4/4	<input checked="" type="checkbox"/>
	Incoweld C276			
		Electrode	2.4/3.2	<input checked="" type="checkbox"/>
		Filler	1.6/2.4/3.2	<input checked="" type="checkbox"/>
	Monel			
		Plate	2/3/4/5/6/10/12/15	<input checked="" type="checkbox"/>
		Round Bar	25/40/85/250	<input checked="" type="checkbox"/>
		Tube	1/1.5 "	<input checked="" type="checkbox"/>
	Monel 400			
		Plate		

material based	Material	Description	Size	
			1.6/2/3/4/5/6/10/12.5/15	<input checked="" type="checkbox"/>
		Round Bar		
			6/10/20/30/32/35/36/40/ 50/60/70/80/85/90/100/250	<input checked="" type="checkbox"/>
	Monel 60			
		Filler		
			1.2spl/1.6/2/3.2	<input checked="" type="checkbox"/>
	Monel 67			
		Filler		
			1.2spl/1.6/2	<input checked="" type="checkbox"/>
	Monel K500			
		Round Bar		
			15/20/30	<input checked="" type="checkbox"/>
	Ni1			
		Filler		
			1.2/1.6/2.4	<input checked="" type="checkbox"/>
	Ni-1			
		Filler		
			1.6/2.4	<input checked="" type="checkbox"/>
	Nickel 200			
		Wire		
			2	<input checked="" type="checkbox"/>
	Nickel 201			
		Plate		
			3/4/5/6/22	<input checked="" type="checkbox"/>
	Nickel 61			
		Filler		
			1.6	<input checked="" type="checkbox"/>

material based	Material	Description	Size	
	Nimonic 75	Wire	2.5	<input checked="" type="checkbox"/>
	Nimonic 80	Plate	6	<input checked="" type="checkbox"/>
		Round Bar	160	<input checked="" type="checkbox"/>
	Nimonic 90	Wire	2/3/7	<input checked="" type="checkbox"/>
Other Material	1.4462	Round Bar	20,30,40,50,60,70,80,90,100,.....,300	<input checked="" type="checkbox"/>
	1.4923	Round Bar	15,20,30,25,30,40,50,110	<input checked="" type="checkbox"/>
	17 4-ph	Round Bar	20,25,30,40,50,60,70, 80,90,100,110,120,140,210	<input checked="" type="checkbox"/>
	316 Ti	Round Bar	21-50-60-80-105-130	<input checked="" type="checkbox"/>
	CuNi10	Filler	2/3.2	<input checked="" type="checkbox"/>

material based	Material	Description	Size	
	CuNi30	Filler	2.4/3.2	<input checked="" type="checkbox"/>
	Multimet N155	Electrode	1.6/2.4/3.2	<input checked="" type="checkbox"/>
		Filler	1.2	<input checked="" type="checkbox"/>
		Ingot	50*50*250	<input checked="" type="checkbox"/>
	SS 410/420/430	Filler	2.4	<input checked="" type="checkbox"/>
	Titanium (grade 2)	Plate	0.3,.....,120	<input checked="" type="checkbox"/>
		Round Bar	1,2,3,6,8,10,12,.....,200	<input checked="" type="checkbox"/>
	Titanium (grade 5)	Plate	1,.....,16,41	<input checked="" type="checkbox"/>
		Round Bar	4,6,8,10,12,.....,200	<input checked="" type="checkbox"/>

material based	Material	Description	Size
----------------	----------	-------------	------

تخصصی ترین منبع تأمین سوپرآلیاژهای مقاوم به حرارت، خوردگی و سایش :

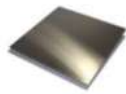

برندهای موجود و قابل تأمین:



چند نما از انبارهای شرکت:



نشانی:



Iran:
Tehran
Isfahan



Germany:
Nürnberg



Turkey:
Istanbul



UAE:
Sharjah

www.specialmetals.ir
specialmetals.ir@gmail.com
 @specialmetals
 Tehran: Tel: 021 77075640 - Fax:021 42693889
 Esfahan: Tel: 031 33872619 - Fax:031 32285996
 0912 2360428

